

Patient report

Bio-Rad DATE: 04/06/2019
D-10 TIME: 02:53 AM
S/N: #DJ4I016123 Software version: 4.20-2
Sample ID: 10395366
Injection date 04/06/2019 02:25 AM
Injection #: 2 Method: HbA1c
Rack #: --- Rack position: 2

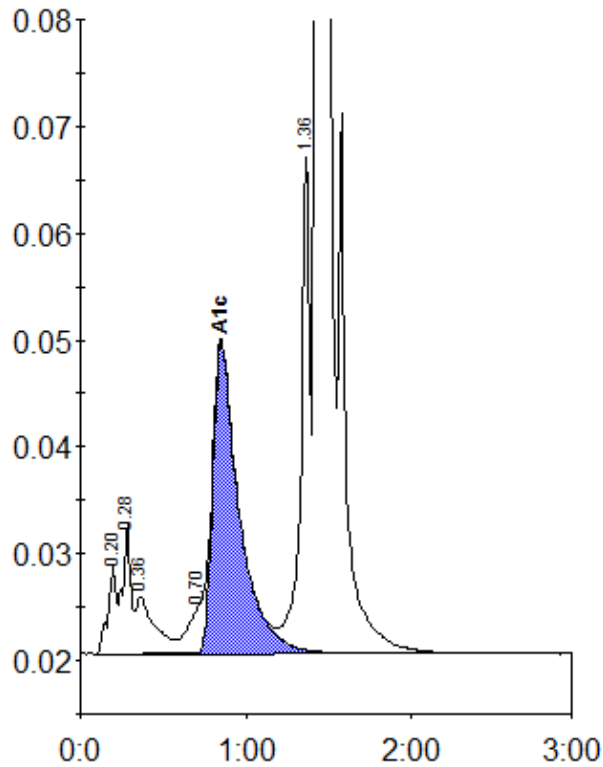

Peak table - ID: 10395366

Peak	R.time	Height	Area	Area %
A1a	0.20	8290	29398	1.0
A1b	0.28	12092	41726	1.4
Unknown	0.36	5353	43548	1.4
LA1c/CHb-1	0.70	4189	24981	0.8
A1c	0.85	29194	324525	13.9
P3	1.36	46494	185859	6.1
A0	1.43	716018	2401897	78.7
Total Area:		3051933		

Concentration:	%
A1c	13.9